

Sabah Halli

From: Nicola Vaton <nicola.vaton@peldonrose.com>
Sent: 07 November 2014 09:22
To: Sabah Halli
Cc: maisie@csarchitects.co.uk
Subject: Car Park Drawing
Attachments: image001.jpg; image002.jpg; image003.gif; Car Park Level_20140320.pdf

Hi Sabah

Please find attached the car park drawing for our office.

We do have 19 spaces but have dedicated 1 to bikes hence 18 car bays.

Kind regards

Nicola Vaton
PA to CEO

Direct:020 8971 7722 Switchboard:020 8971 7777 Fax:020 8971 7789

For all the latest news and updates from Peldon Rose – click on the links below:



peldonrose
workplaceconsultants

Best Office Interior London
International Property Awards 2013/14



This e-mail and any attachments are confidential and may contain legally privileged.
It is intended for the sole use of the addressee and not anyone else.
If you receive this email in error, please advise the sender immediately.

Address: Peldon Rose (Group) Limited, Sterling House, 42 Worple Road, London, SW19 4EQ

♻ Before printing, think about the environment

This email has been scanned for email related threats and delivered safely by Mimecast.
For more information please visit <http://www.mimecast.com>





14/P 3300

EXISTING CAR
P/M PLAN

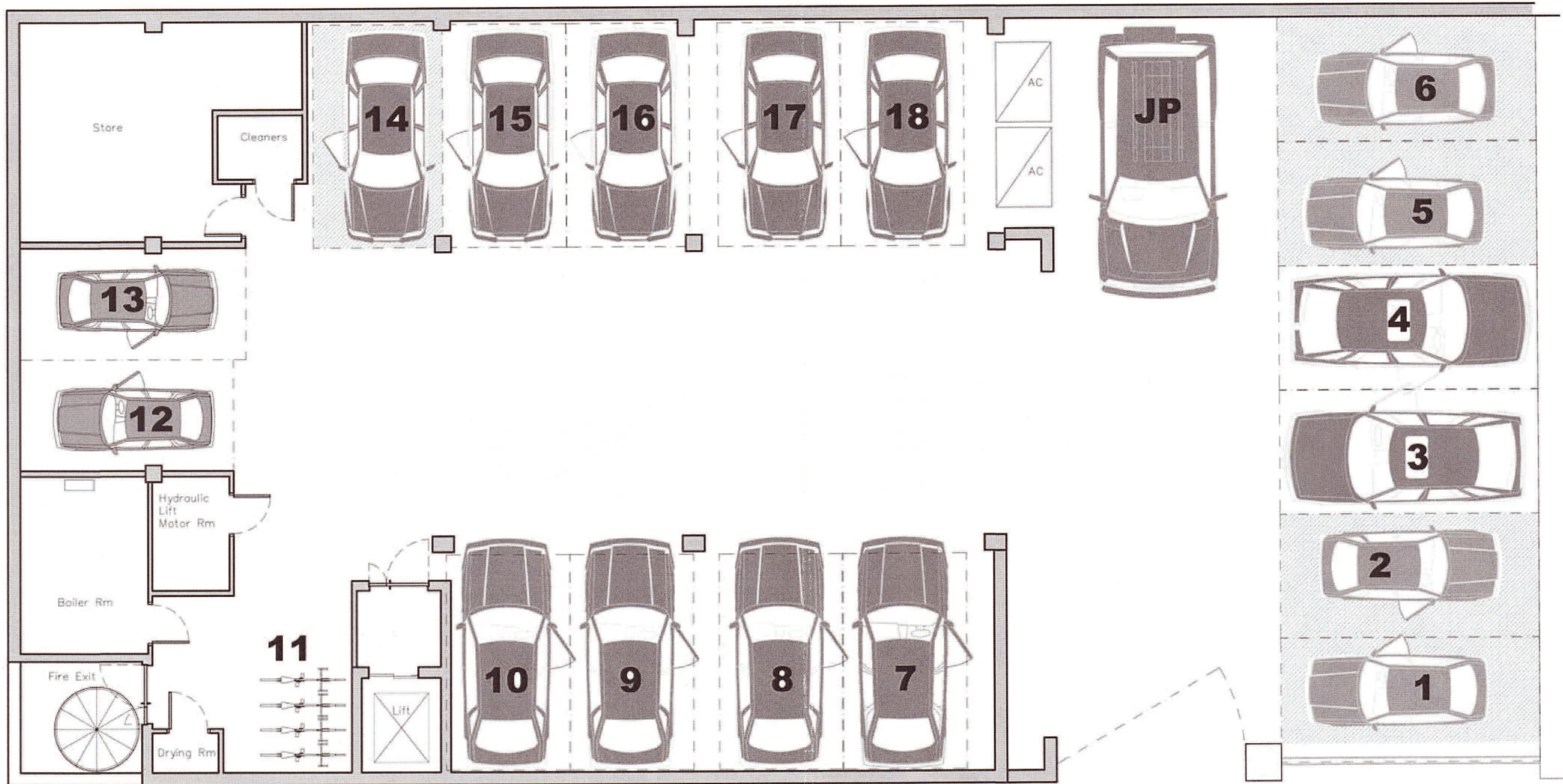
7/11/14

Page 360



-  ZONE 1
-  ZONE 2
-  SMALL CAR
-  LARGE CAR

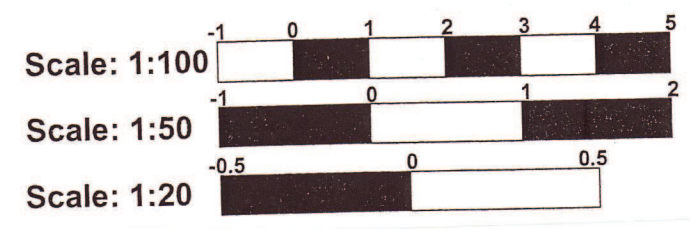

Car Park
 Sterling House
 42 Worple Road
 London
 SW19 4EQ